

PLAN DE AMPLASAMENT SI DELIMITARE

a imobilului cuprins in CF 6 Baia Mare
nr. topo 1760/38/2/2
din localitatea Baia Mare
UAT Baia Mare
1 imobil - intravilan

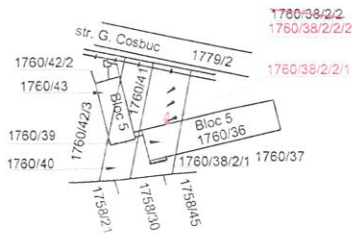

scara 1 : 2880

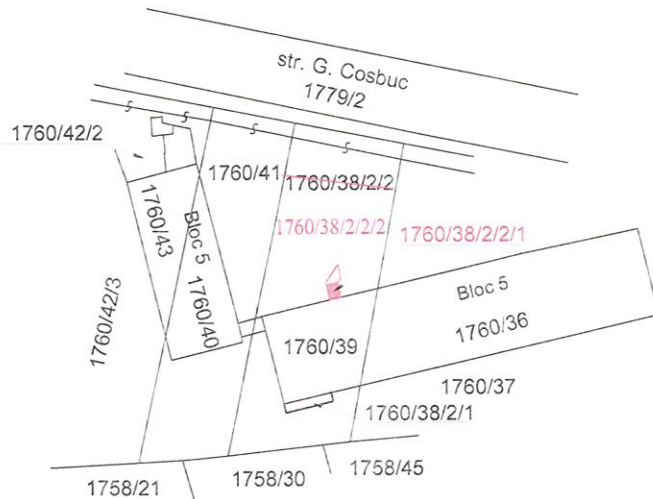

scara 1 : 1000

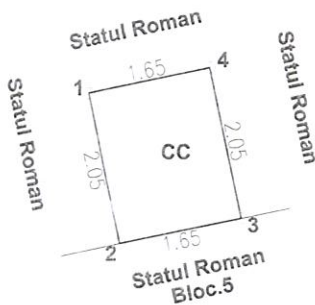

scara 1 : 100
dupa atribuire numar cadastral

Intocmit,
SC ALCAD SURVEY SRL

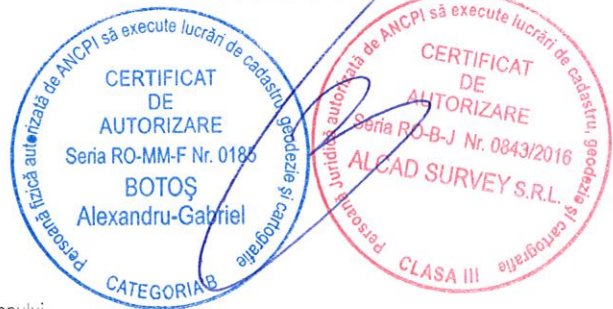

Nota: Documentatia cadastrala servește la emitere H.C.L. in vederea concesiunii terenului.

INAINTE DE DEZMEMBRARE				DUPA DEZMEMBRARE				
Nr. C.F.	Nr. topo	suprafata		PROPRIETAR	Nr. topo	suprafata		PROPRIETAR
		Ha	mp.			Ha	mp.	
6	1760/38/2/2	-	547	STATUL ROMAN	1760/38/2/2/1	-	3	MUNICIPIUL BAI A MARE
					1760/38/2/2/2	-	544	STATUL ROMAN
Total		-	547				547	

DUPA ATRIBUIRE NR. CADASTRAL

Nr. topo	suprafata		Nr. CAD atribuit	supraf. mp.	PROPRIETAR
	Ha	mp.			
1760/38/2/2/1	-	3		3	MUNICIPIUL BAI A MARE ; concesionar Adam Papadopol Ernestina Elisabeta

PLAN DE AMPLASAMENT SI DELIMITARE

a imobilului cuprins in CF 6 Baia Mare
nr. topo 1760/38/2/2/2
din localitatea Baia Mare
UAT Baia Mare
1 imobil - intravilan

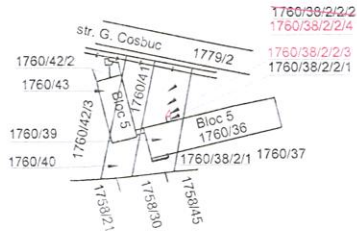

scara 1 : 2880

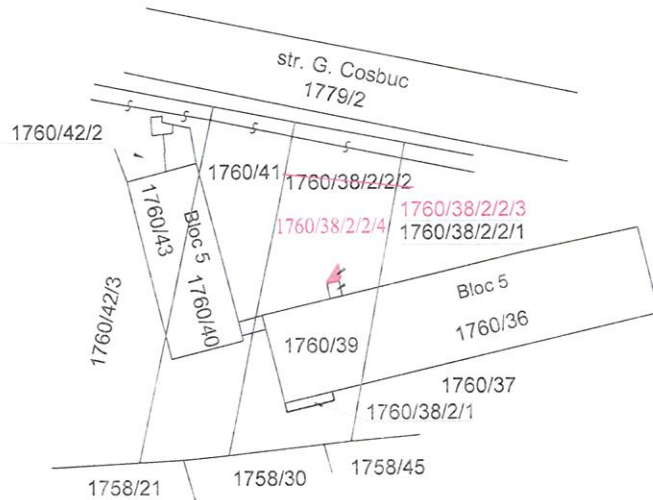

scara 1 : 1000

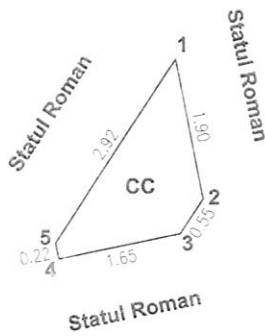

scara 1 : 100
dupa atribuire numar cadastral

Intocmit,
SC ALCAD SURVEY SRL

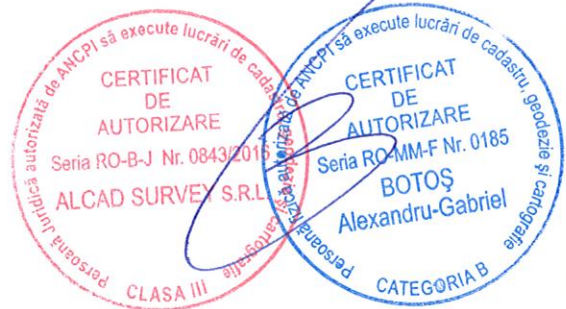

Nota: Documentatia cadastrala serveste la emitere H.C.L. in vederea inchirierii terenului.

INAINTE DE DEZMEMBRARE				DUPA DEZMEMBRARE				
Nr. C.F.	Nr. topo	supraf		PROPRIETAR	Nr. topo	suprafata		PROPRIETAR
		Ha	mp.			Ha	mp.	
6	1760/38/2/2/2	-	544	STATUL ROMAN	1760/38/2/2/3	-	2	MUNICIPIUL BAI A MARE
					1760/38/2/2/4	-	542	STATUL ROMAN
Total		-	544			544		

data
07.09.2017